

Composer: Behzad Dashti

دراب

5

simile.

Example 1

9

simile.

Example 2

17

simile.

## Zard Malijeh/ Dorrab

Dashti R  
Shur: Sol

26

32

37

44

48

52

56

# Dorrab varuneh

3

61

simile. 1 2 1 2 2 1

## Dorab az chap ya Riz naghesh

66

simile

## Exercise for Dorrab Varuneh

1 1

simile. 1 1

1 1 1 1

1 1 1 1

## Bahar Delneshin

[illegible]

simile.

 Fingerings 3, 2, and 1 are indicated below the notes in the third and fourth measures respectively.

# Dorrab Moteharek

5

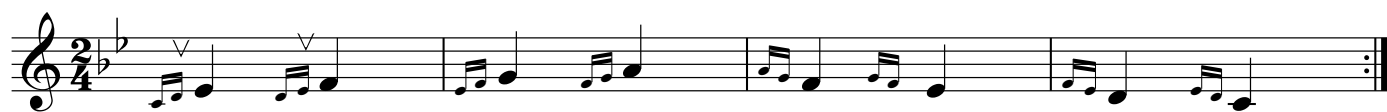

## Dorrab Moteharek

### Majnoon nabodom

Dorrab Moteharek  
Kuche Lar

6

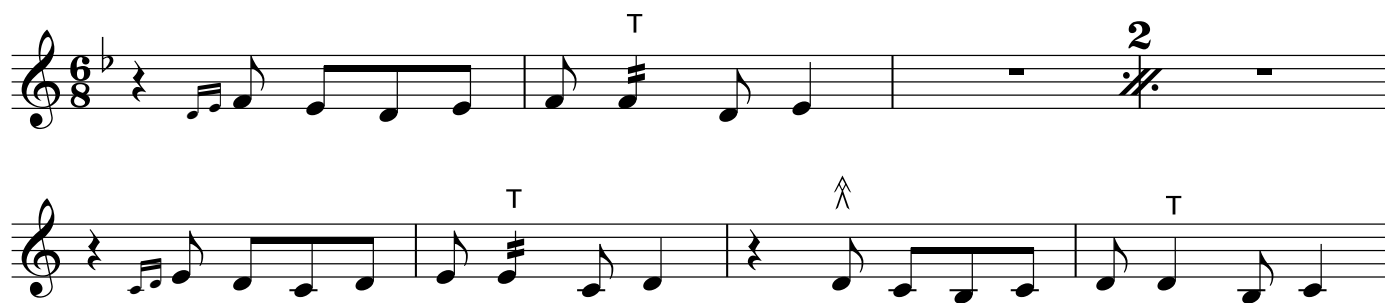

استفاده دیگر از دراب از چپ یا ریز ناقص

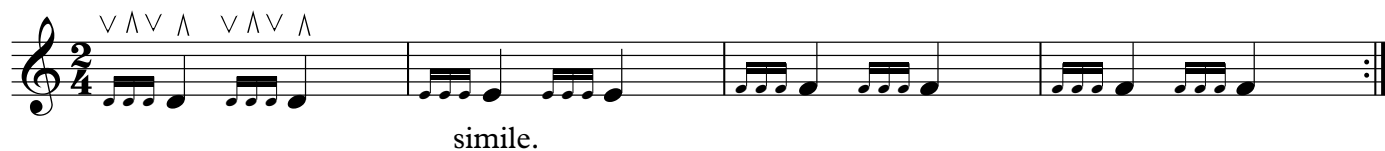

Example: Robabeh Jan

